

Patient report

Bio-Rad DATE: 11/09/2019
D-10 TIME: 01:23 PM
S/N: #DJ4I016123 Software version: 4.30-2
Sample ID: 10491384
Injection date 11/09/2019 12:39 PM
Injection #: 30 Method: HbA1c
Rack #: --- Rack position: 1

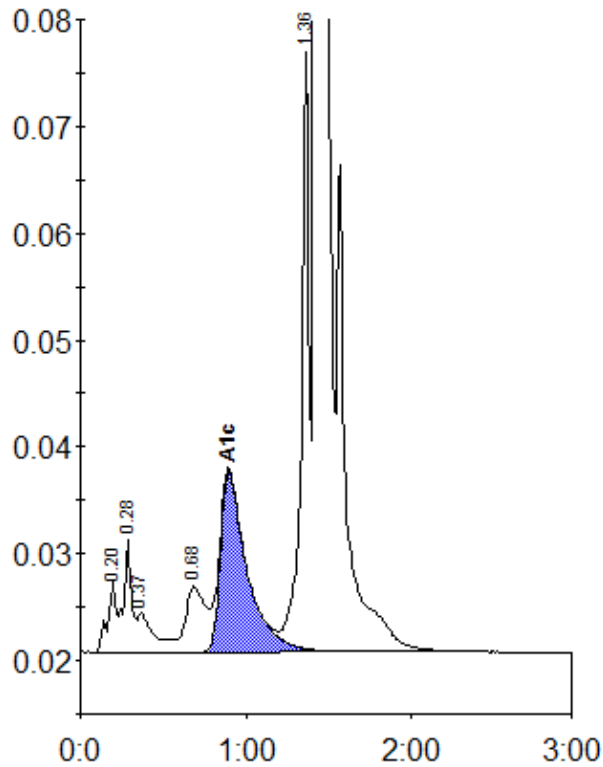

Peak table - ID: 10491384

Peak	R.time	Height	Area	Area %
A1a	0.20	6591	23752	0.8
A1b	0.28	10551	36473	1.3
Unknown	0.37	3640	25269	0.9
LA1c/CHb-1	0.68	6150	52646	1.8
A1c	0.90	16921	188695	8.9
P3	1.36	56130	180979	6.3
A0	1.42	727797	2365809	82.3
Total Area:		2873623		

Concentration:	%
A1c	8.9